



- LEGEND**
- DC Indicative Alignment
 - Cable Route Zone of Influence
 - Planning Application Boundary
 - Cable Route Section Break
 - District Council Administrative Boundary

- Compunds and Working Areas**
- P - Primary Temporary Construction Compound
 - S - Secondary Temporary Construction Compound
 - T - Tertiary Temporary Working Area

- Soil Association**
- Andover (343h)
 - Swaffham Prior (551e)
 - Cannamore (513)
 - Wick 1 (541r)
 - Arrow (543)
 - Banbury (544)
 - Cuckney 2 (551c)
 - Tathwell (571n)
 - Wickham 2 (711f)
 - Salop (711m)
 - Holderness (711u)
 - Fladbury 2 (813c)
 - Wallasea 2 (813g)
 - Blackwood (821b)
 - Downholland 1 (851a)
 - Downholland 2 (851b)

REVISION:

| REV. | DATE | DESCRIPTION |
|------|------------|-----------------------|
| 1 | 20/07/2017 | ORIGINAL ISSUE |
| 2 | 03/08/2017 | UPDATED DESIGN FREEZE |
| | | |
| | | |

FIGURE NO.
VL_170810_ES_9.2.2

FIGURE TITLE
FIGURE 9.2.2
SECTION 2
WELL HIGH LANE TO A16/KEAL ROAD
SOIL ASSOCIATIONS
SHEET NUMBER

2 of 4

NOTES
DATA SOURCE:
LANDIS NATMAP DATASET

Date: 10/08/17 **Scale at A3:** 1:60,000

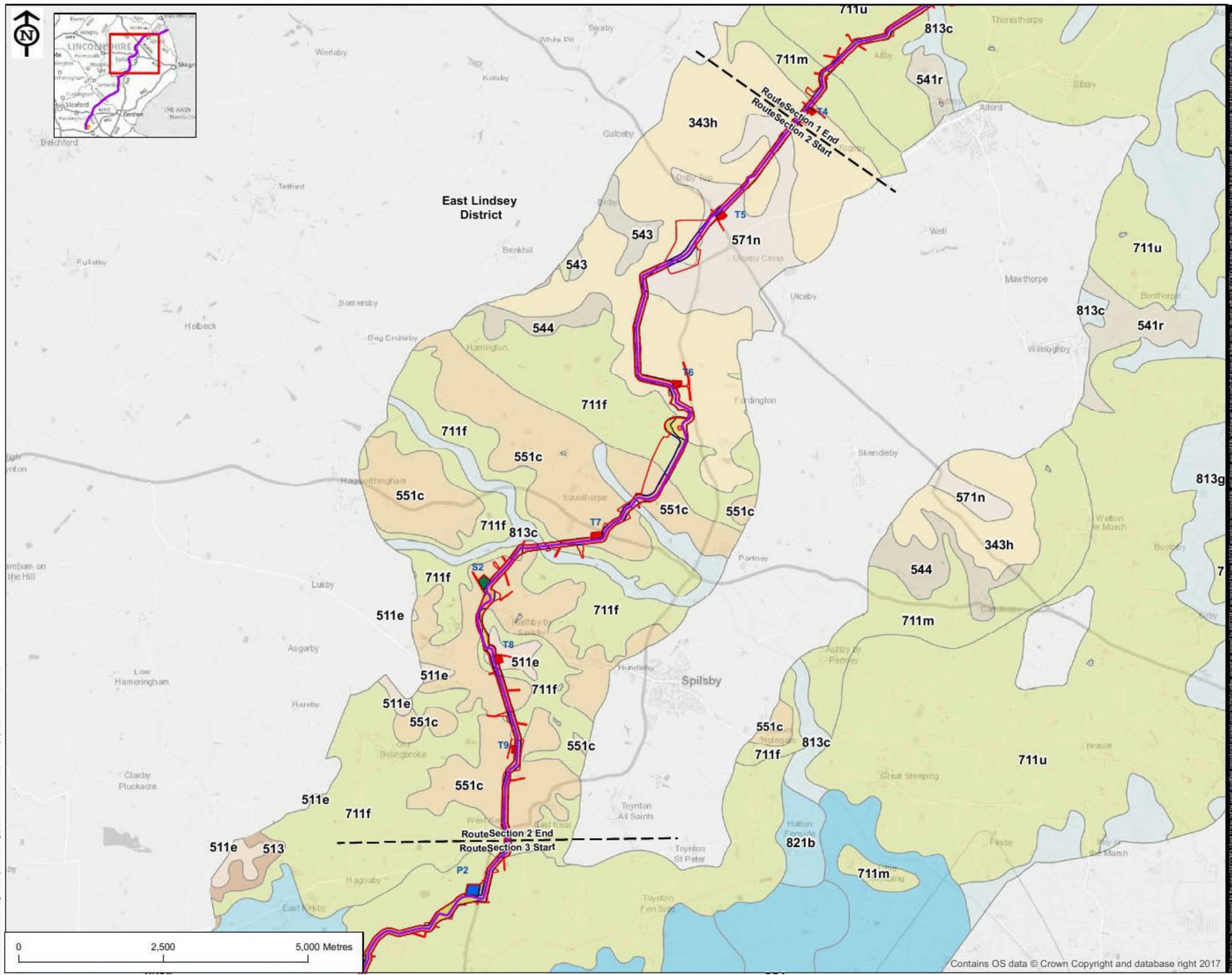

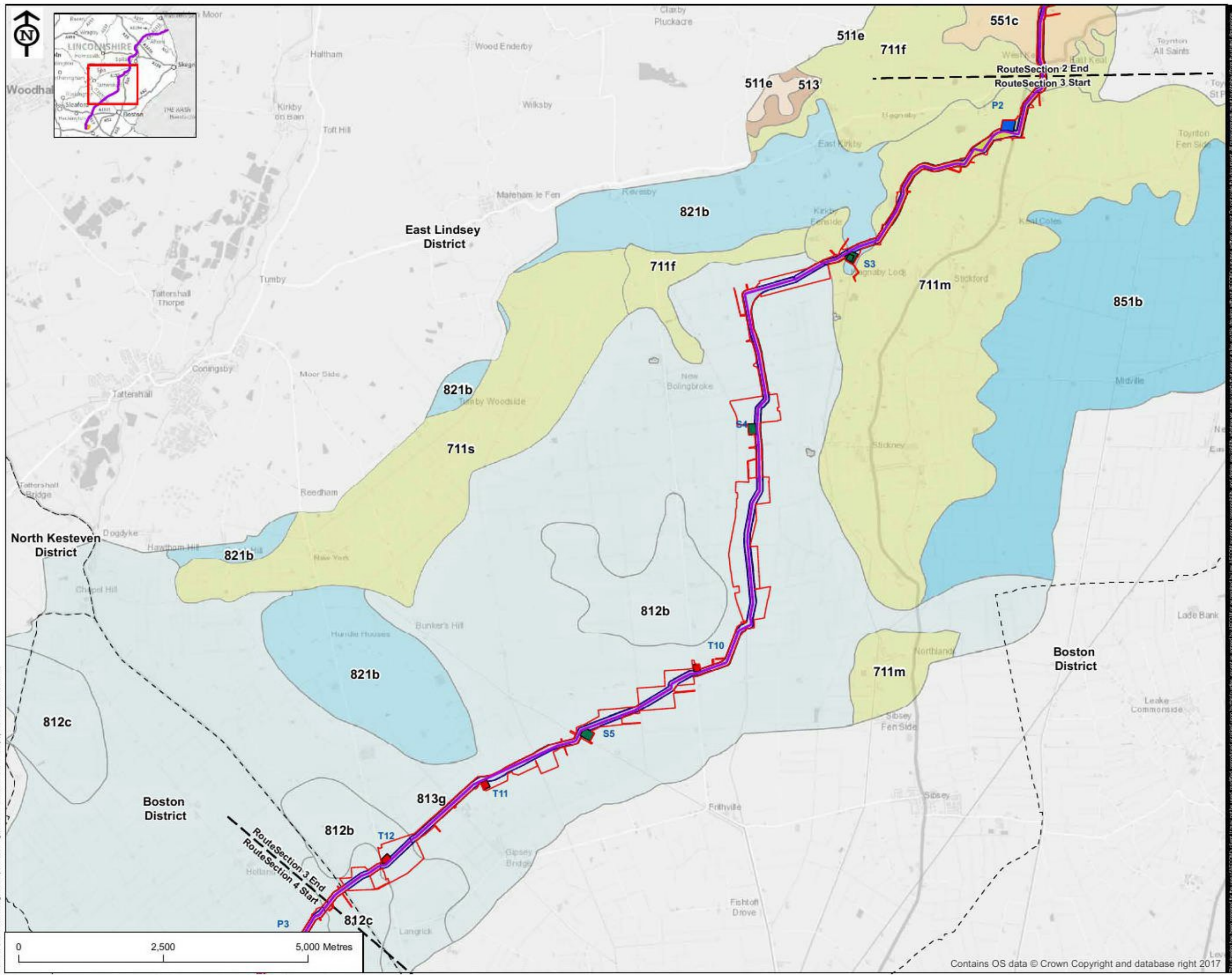

- LEGEND**
- DC Indicative Alignment
 - Cable Route Zone of Influence
 - Planning Application Boundary
 - Cable Route Section Break
 - District Council Administrative Boundary

- Compunds and Working Areas**
- P - Primary Temporary Construction Compound
 - S - Secondary Temporary Construction Compound
 - T - Tertiary Temporary Working Area

- Soil Association**
- Swaffham Prior (551e)
 - Cannamore (513)
 - Cuckney 2 (551c)
 - Wickham 2 (711f)
 - Salop (711m)
 - Beccles 2 (711s)
 - Wisbech (812b)
 - Agney (812c)
 - Wallasea 2 (813g)
 - Blackwood (821b)
 - Downholland 2 (851b)

REVISION:

| REV. | DATE | DESCRIPTION |
|------|------------|-----------------------|
| 1 | 20/07/2017 | ORIGINAL ISSUE |
| 2 | 03/08/2017 | UPDATED DESIGN FREEZE |
| | | |
| | | |

FIGURE NO.
VL_170810_ES_9.2.3

FIGURE TITLE
FIGURE 9.2.3
SECTION 3
A16/KEAL ROAD TO RIVER WITHAM
SOIL ASSOCIATIONS
SHEET NUMBER
3 of 4

NOTES
DATA SOURCE:
LANDIS NATMAP DATASET





LEGEND

- DC Indicative Alignment
- AC Indicative Alignment
- Cable Route Zone of Influence
- Planning Application Boundary
- Cable Route Section Break
- District Council Administrative Boundary

Compunds and Working Areas

- P - Primary Temporary Construction Compound
- S- Secondary Temporary Construction Compound
- T - Tertiary Temporary Working Area
- Converter Station Temporary Construction Facilities

Soil Association

- Beccles 1 (711r)
- Beccles 2 (711s)
- Beccles 3 (711t)
- Wisbech (812b)
- Agney (812c)
- Wallasea 2 (813g)
- Blackwood (821b)

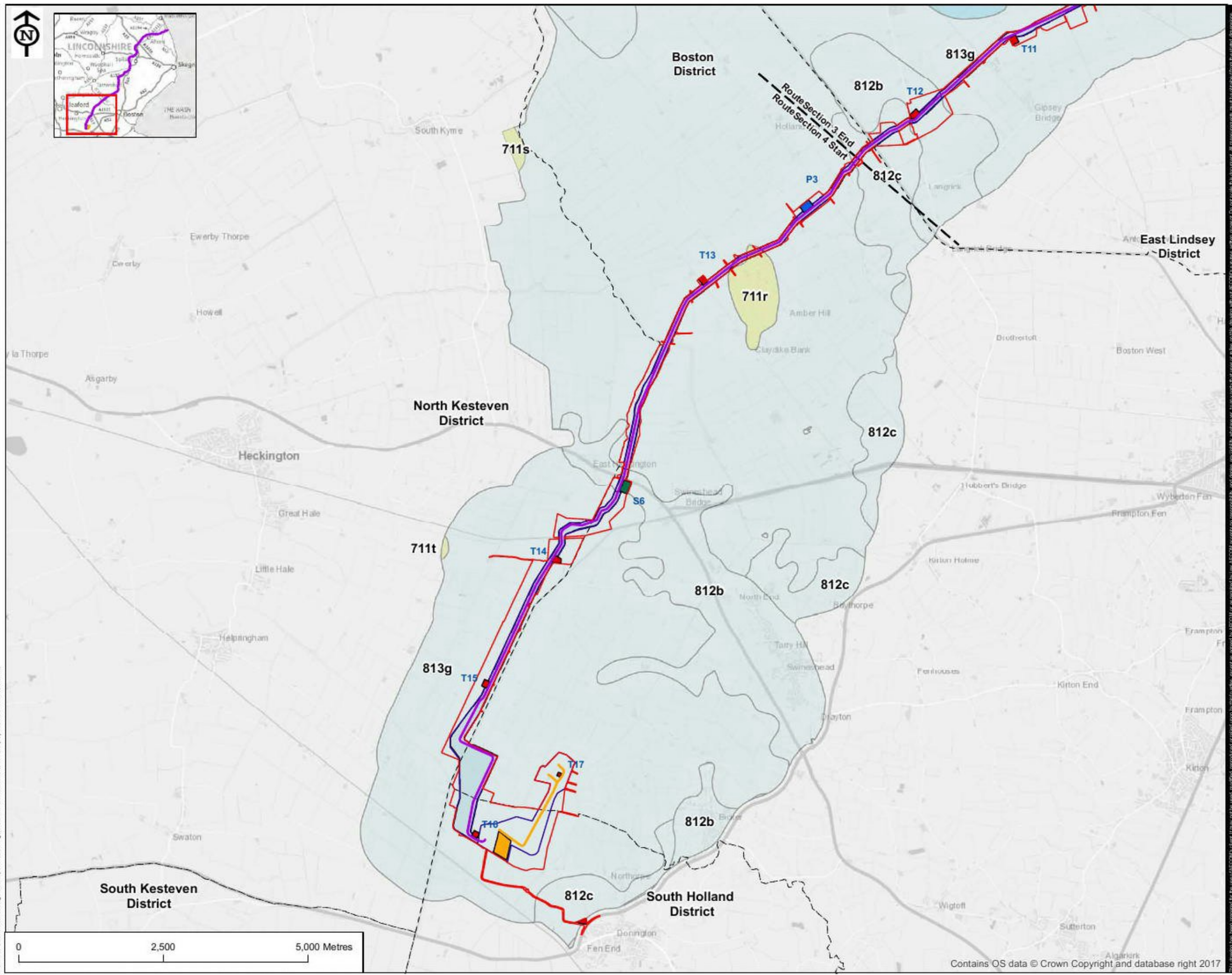

REVISION:

| REV. | DATE | DESCRIPTION |
|------|------------|-----------------------|
| 1 | 20/07/2017 | ORIGINAL ISSUE |
| 2 | 03/08/2017 | UPDATED DESIGN FREEZE |
| | | |
| | | |

FIGURE NO.
VL_170810_ES_9.2.4

FIGURE TITLE
FIGURE 9.2.4
SECTION 4
RIVER WITHAM TO THE CONVERTER STATION
SOIL ASSOCIATIONS
SHEET NUMBER
4 of 4

NOTES
DATA SOURCE:
LANDIS NATMAP DATASET



10 Ecology

Figure 10.1 DC Cable - Study Area

Figure 10.2 DC Cable - Desktop Data

Figure 10.4 DC Cable - Phase 1 Habitat Survey

Figure 10.5 DC Cable - Photographs of Representative Habitats

Figure 10.6 DC Cable - Amphibian Surveys

Figure 10.7 DC Cable - Photographs of Representative Amphibian Habitats

Figure 10.8 DC Cable - Bat Activity and Static Survey Visit 1

Figure 10.9 DC Cable - Bat Activity and Static Survey Visit 2

Figure 10.10 DC Cable - Water Vole and Otter Survey

Figure 10.11 DC Cable - Photographs of Watercourses with Water vole/ Otter Presence

Figure 10.13 DC Cable - Winter Bird Survey 2014-2016 - Waders, Wildfowl_Divers, Raptors and Owls

Figure 10.14 DC Cable - Winter Bird Survey 2014-2016 - Section 41 and BoCC Species

Figure 10.15 DC Cable - Breeding Bird Survey 2017 BoCC, Schedule 1 and Section 41 Species Visits 1

Figure 10.16 DC Cable - Breeding Bird Survey 2017 BoCC, Schedule 1 and Section 41 Species Visits 2

Figure 10.17 DC Cable - Breeding Bird Survey 2017 BoCC, Schedule 1 and Section 41 Species Visits 3