

- LEGEND**
- Part of Application Boundary Relating to Proposed DC Cable Route
  - - - Cable Route Section Break
- Base Scheme Design for Indicative DC Cable Route**
- Indicative DC Cable Route
  - Indicative DC Cable Route - Working Width
  - Indicative DC Cable Route - Limits of Deviation
- Water Vole Survey Results**
- Absent
- Otter Survey Results**
- Absent



**REVISION:**

REV.	DATE	DESCRIPTION
1	15/08/17	ORIGINAL ISSUE

**FIGURE NO.**  
VL\_170815\_ES10.10

**FIGURE TITLE**  
FIGURE 10.10  
WATER VOLE AND  
OTTER SURVEY  
**SHEET NUMBER**  
9 of 19

**NOTES**

**Date:** 15/08/17 **Scale at A3:** 1:10,000

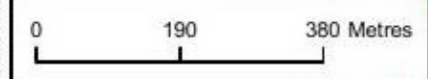

This drawing has been prepared for the use of the client. It may not be used, modified, reproduced or made publicly available without the prior written consent of the client. All measurements and dimensions are given in metres unless otherwise stated. The client is responsible for the accuracy of the data provided. The client is responsible for the accuracy of the data provided.



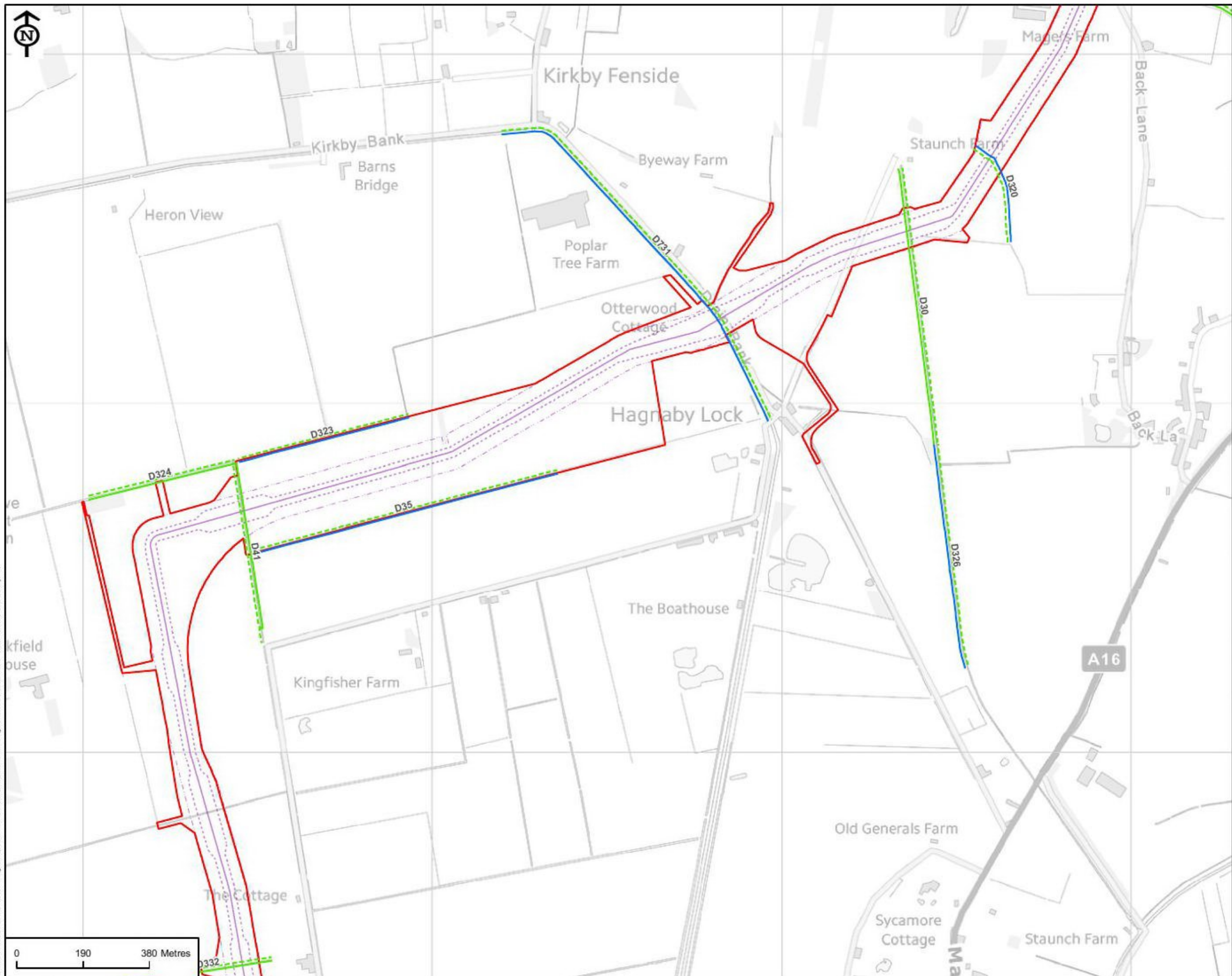

- LEGEND**
- Part of Application Boundary Relating to Proposed DC Cable Route
  - Indicative DC Cable Route
  - Indicative DC Cable Route - Working Width
  - Indicative DC Cable Route - Limits of Deviation
  - Water Vole Survey Results - Present
  - Water Vole Survey Results - Absent
  - Otter Survey Results - Absent



**REVISION:**

REV.	DATE	DESCRIPTION
1	15/08/17	ORIGINAL ISSUE

**FIGURE NO.**  
VL\_170815\_ES10.10

**FIGURE TITLE**  
FIGURE 10.10  
WATER VOLE AND  
OTTER SURVEY

**SHEET NUMBER**  
10 of 19

**NOTES**

**Date:** 15/08/17 **Scale at A3:** 1:10,000

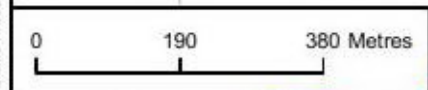



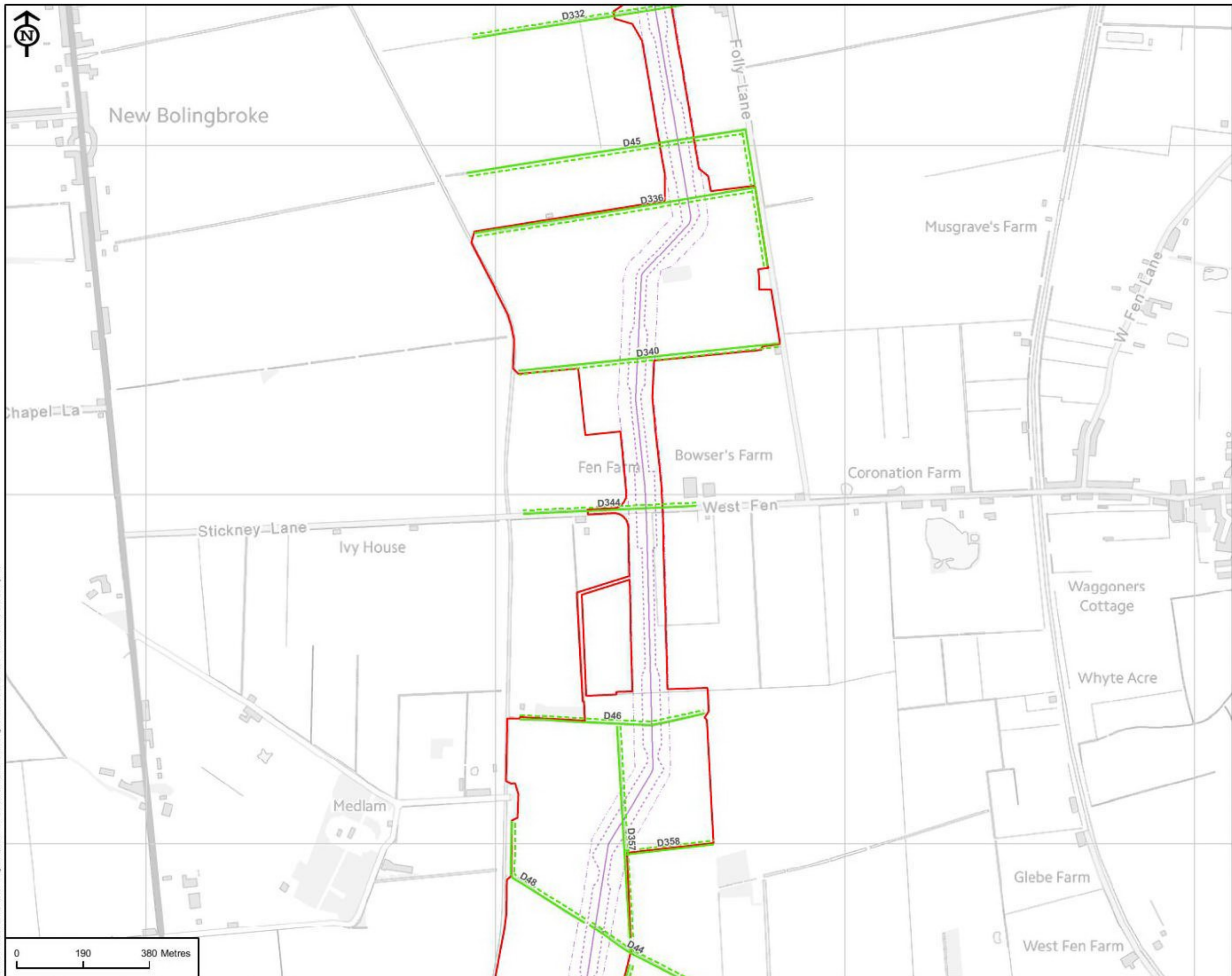

- LEGEND**
- Part of Application Boundary Relating to Proposed DC Cable Route
  - Indicative DC Cable Route
  - Indicative DC Cable Route - Working Width
  - Indicative DC Cable Route - Limits of Deviation
  - Water Vole Survey Results Absent
  - Otter Survey Results Absent



**REVISION:**

REV.	DATE	DESCRIPTION
1	15/08/17	ORIGINAL ISSUE

**FIGURE NO.**  
VL\_170815\_ES10.10

**FIGURE TITLE**  
FIGURE 10.10  
WATER VOLE AND  
OTTER SURVEY

**SHEET NUMBER**  
11 of 19

**NOTES**

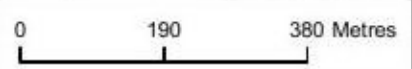



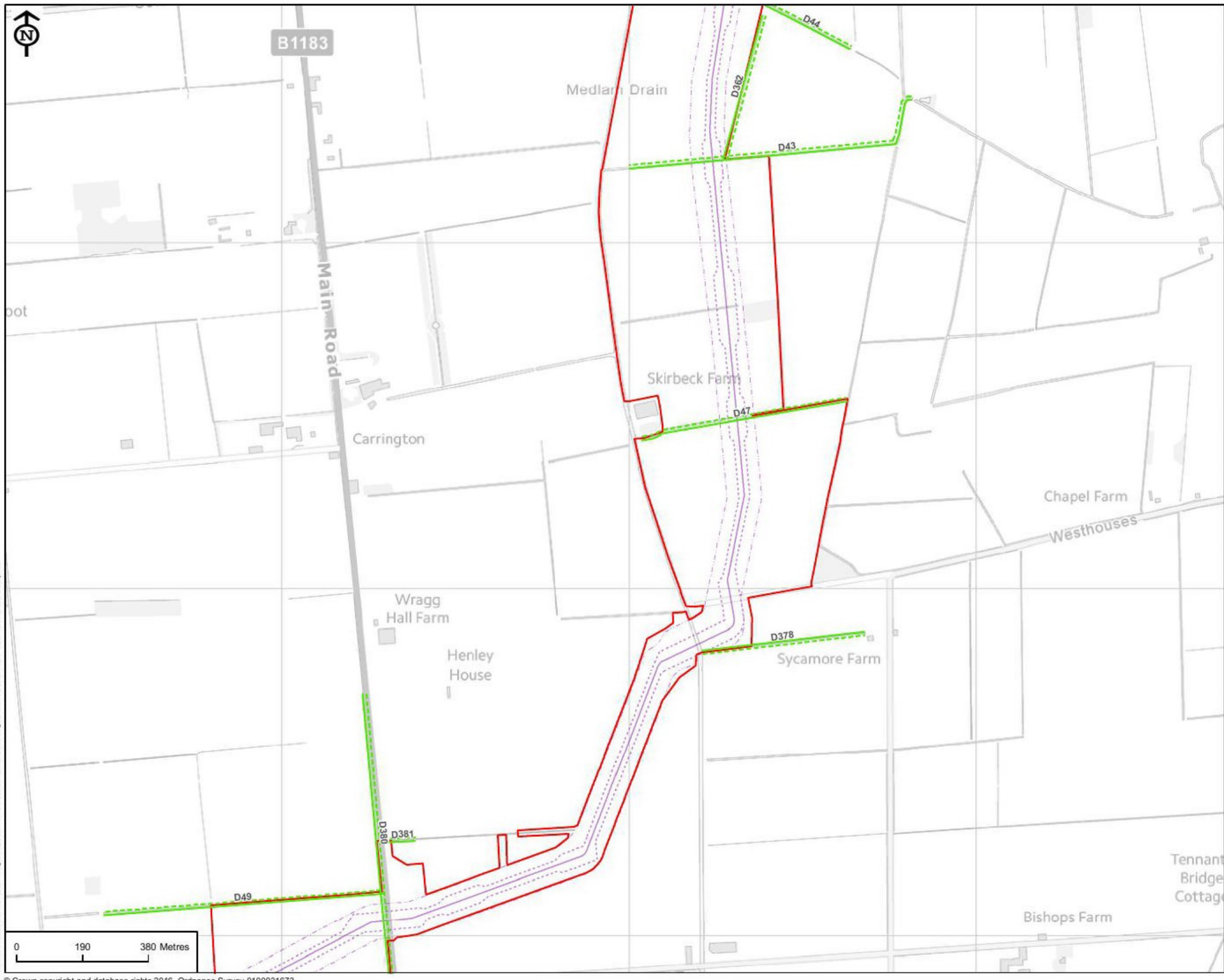

- LEGEND**
- Part of Application Boundary Relating to Proposed DC Cable Route
  - Indicative DC Cable Route
  - Indicative DC Cable Route - Working Width
  - Indicative DC Cable Route - Limits of Deviation
  - Water Vole Survey Results Absent
  - Otter Survey Results Absent



**REVISION:**

REV.	DATE	DESCRIPTION
1	15/08/17	ORIGINAL ISSUE

**FIGURE NO.**  
VL\_170815\_ES10.10

**FIGURE TITLE**  
FIGURE 10.10  
WATER VOLE AND  
OTTER SURVEY

**SHEET NUMBER**  
12 of 19

**NOTES**

**Date:** 15/08/17 **Scale at A3:** 1:10,000

