

PRODUCED: SB CONSULTANT: ARUP CHECKED: MJ APPROVED: BG  
 File name: I:\202005\20200504 Internal Data\A2 Drawings And Models\CAD\Sheet Files\C\_Civil\Onshore Scheme Application Works Plans.dwg  
 © Crown Copyright and Database Rights 2017. Ordnance Survey 0100031673

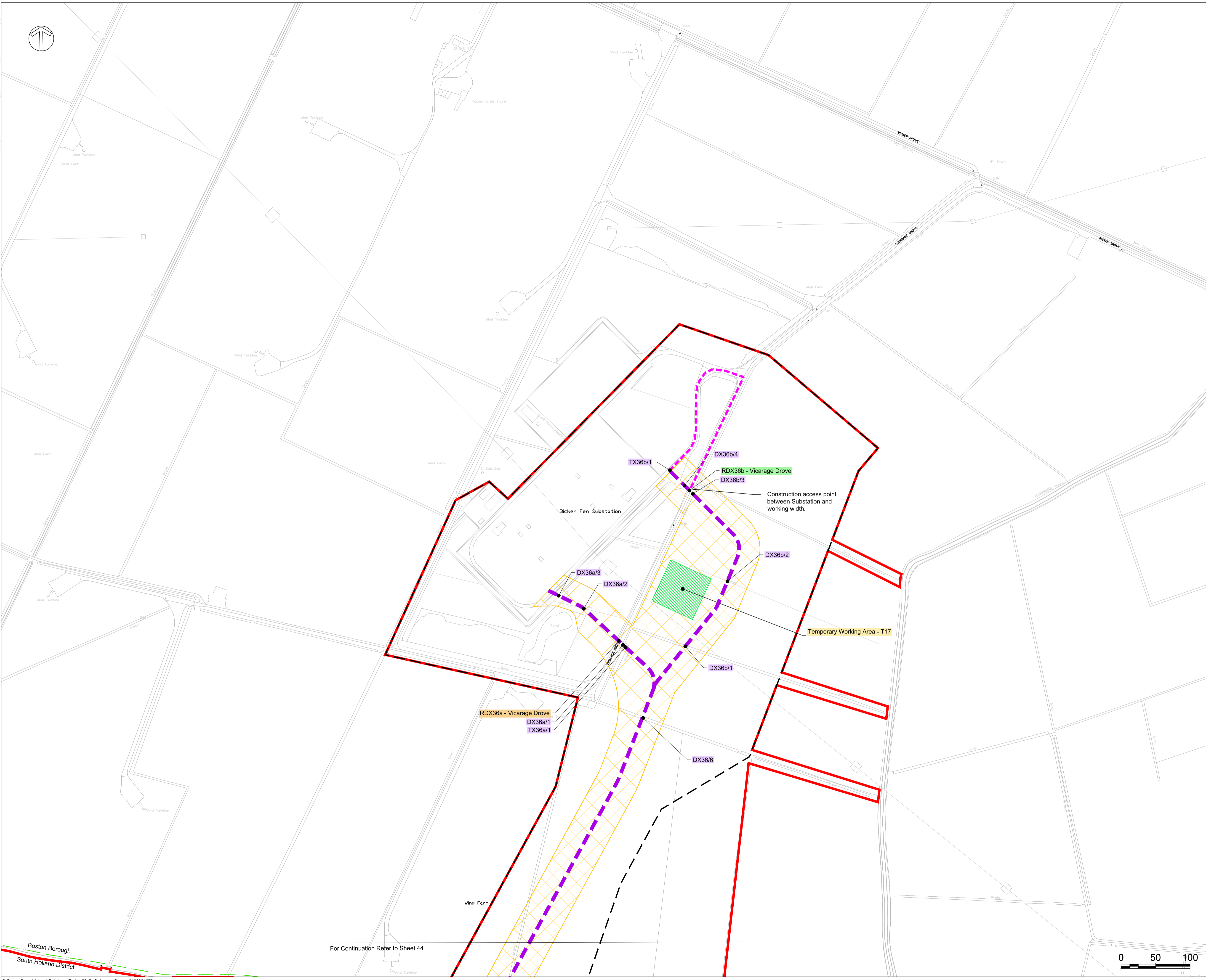

- NOTES**
- All dimensions are in metres and all elevations are metres above Ordnance Datum unless noted otherwise. Do not scale from this drawing.
  - Reproduced from Ordnance Survey maps with the permission of Ordnance Survey on behalf of The Controller of Her Majesty's Stationery Office. Crown copyright. Licence number 0100031673.
  - Temporary working width shown for indicative purposes only, dimensions and design may vary depending on site and installation conditions.
  - Off site works to the highway to be applied for separately under Section 276 of Highways Act 1980.
  - For UK Onshore Scheme Site Location and Works Plans - Location Key Plan refer to VKL-02-34-G100-001.
  - LCC refers to Lincolnshire County Council  
HGV refers to Heavy Goods Vehicles  
AIL refers to Abnormal Indivisible Loads
  - Track / Access crossings to be Construction traffic crossing points only, unless noted otherwise.

- LEGEND**
- Application Boundary
  - - - Local Planning Authority Administrative Boundary
  - - - Indicative DC Cable Alignment
  - - - Indicative AC Cable Alignment
  - - - Temporary Construction Access Route
  - - - Temporary Construction Access to Beach
  - - - Limits of Deviation
  - Temporary Working Width
  - Temporary Construction Compound
  - Temporary Working Area
  - Temporary Working Area Ancillary Area
  - Temporary Construction Compound Ancillary Area
  - Converter Station Temporary Construction Facilities
  - DX1/1 Drain Crossing Reference
  - PRWX1/1 Public Right of Way Crossing Reference
  - RDX1 Road Crossing Reference: Construction Traffic Crossing Only
  - RDX1 Road Crossing Reference: Construction Access
  - RLX34/1 Rail Crossing Reference
  - RVX35/1 River Crossing Reference
  - TX1/1 Track / Access Crossing Reference

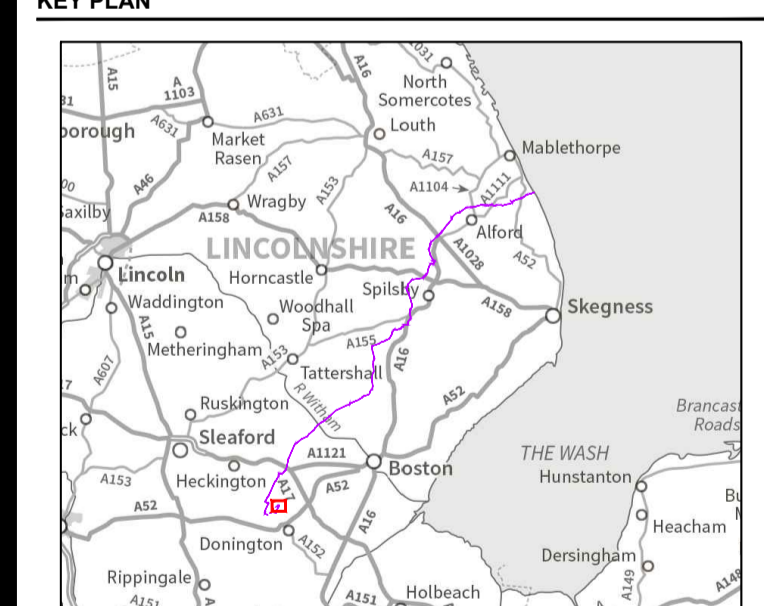

**REVISION:**

REV.	DATE	DESCRIPTION
00	02/08/17	For Planning

**FIGURE NO.**  
VKL-02-34-G100-099

**FIGURE TITLE**  
UK Onshore Scheme Application Works Plans

**SHEET NUMBER**  
Sheet 45  
Scale at A1:  
1:2500

Boston Borough  
South Holland District

For Continuation Refer to Sheet 44

